

AGENDA

Meeting: South West Wiltshire Area Board
Place: [Online](#)
Date: Wednesday 30 September 2020
Time: 6.30 pm

Including the Parishes of: Alvediston, Ansty, Barford St. Martin, Berwick St John, Berwick St Leonard, Bishopstone, Bowerchalke, Broad Chalke, Burcombe Without, Chicklade, Chilmark, Compton Chamberlayne, Dinton, Donhead St Andrew, Donhead St Mary, East Knoyle, Ebbesbourne Wake, Fonthill Bishop, Fonthill Gifford, Fovant, Hindon, Kilmington, Mere, Netherhampton, Quidhampton, Sedgehill and Semley, South Newton, Stourton with Gasper, Stratford Toney, Sutton Mandeville, Swallowcliffe, Teffont, Tisbury, Tollard Royal, West Knoyle, West Tisbury, Wilton and Zeals

The Area Board welcomes and invites contributions from members of the public in this online meeting.

**If you wish to participate in the discussion, please contact Lisa Moore (Democratic Services Officer), direct line 01722 434560 or lisa.moore@wiltshire.gov.uk
You will be provided with a link to participate in the meeting online.**

Registrations to speak should be made no later than 4pm on the day of the meeting. If possible, please indicate the item(s) you wish to speak on, to assist the Chairman to manage requests.

[Guidance on how to access this meeting online is available here](#)

Any member of the public who wishes to watch the meeting only, can do so via the link at the top of this agenda.

All the papers connected with this meeting are available on the Council's website at www.wiltshire.gov.uk and press enquiries to Communications on direct lines (01225) 713114 / 713115

Wiltshire Councillors

Cllr Jose Green, Fovant and Chalke Valley (Chairman)
Cllr Pauline Church, Wilton and Lower Wylde Valley
Cllr George Jeans, Mere
Cllr Tony Deane, Tisbury (Vice-Chairman)
Cllr Bridget Wayman, Nadder and East Knoyle

Recording and Broadcasting Information

Wiltshire Council may record this meeting for live and/or subsequent broadcast on the Council's website at <http://www.wiltshire.public-i.tv>. At the start of the meeting, the Chairman will confirm if all or part of the meeting is being recorded. The images and sound recordings may also be used for training purposes within the Council.

By taking part in the meeting you are consenting to being recorded and to the use of those images and recordings for broadcasting and/or training purposes.

The meeting may also be recorded by the press or members of the public.

Any person or organisation choosing to film, record or broadcast any meeting of the Council, its Cabinet or committees is responsible for any claims or other liability resulting from them so doing and by choosing to film, record or broadcast proceedings they accept that they are required to indemnify the Council, its members and officers in relation to any such claims or liabilities.

Details of the Council's Guidance on the Recording and Webcasting of Meetings is available on request. Our privacy policy can be found [here](#).

Public Participation

Please see the agenda list on following pages for details of deadlines for submission of questions and statements for this meeting.

For extended details on meeting procedure, submission and scope of questions and other matters, please consult [Part 4 of the council's constitution](#).

The full constitution can be found at [this link](#).

For assistance on these and other matters please contact the officer named on the front for details

Items to be considered	Time
1 Welcome and Introductions	
2 Apologies for Absence	
3 Declarations of Interest To receive any declarations of disclosable interests or dispensations granted by the Standards Committee.	
4 Minutes (Pages 1 - 4) To confirm as a correct record and sign the minutes of the previous meeting held online, on 16 June 2020.	
5 Chairman's Announcements (Pages 5 - 6) <ul style="list-style-type: none"> • Boundary Review – paper attached with links to plans • Tisbury Swimming Club Update 	
6 Partner and Community Updates (Pages 7 - 18) To receive any verbal updates from Partners and Community Groups present, including: <ul style="list-style-type: none"> • Police – Neighbourhood Teams • Fire & Rescue To note the following written updates attached to the agenda: <ul style="list-style-type: none"> a) Police b) Wiltshire Council Items for Information <i>Note: Speakers are reminded that they each have a 3 minutes slot, unless they have previously discussed alternative arrangements with the Community Area Manager.</i>	6.45pm
7 Police and Crime Plan Update 2020/21 and the Annual Report 2019/20 Deputy Police and Crime Commissioner, Jerry Herbert, will present the Police and Crime Plan Update 2020/21 and the Annual Report 2019/20.	6.55pm
8 Now, Where were we? Community Engagement Manager to give a presentation on projects, initiatives and work from before lockdown.	7.10pm

- 9 **Update on the Covid-19 Response and Recovery Programmes** 7.20pm
 Community Engagement Manager to give a presentation on work undertaken relating to the response and recovery programmes since March 2020.
- 10 **Beginning to re-set local priorities** 7.35pm
 Community Engagement Manager to give a presentation and facilitate discussion on how the South West Wiltshire Area Board's priorities need to be updated and adapted in light of the pandemic and taking into account recently published 'joint strategic needs assessment' data.
- 11 **Youth Engagement Update** 7.50pm
 The Area Board will receive an update from Seeds 4 Success regarding their work with young people over the past 6 months, and regarding their new youth mentoring service.
- 12 **Community Area Transport Group (CATG) Update** (Pages 19 - 36) 8.00pm
 To note the update from the meetings held on 26 February, and online on 9 September 2020.
 To consider any funding recommendations as detailed in the attached papers.
- 13 **Area Board Funding** (Pages 37 - 42) 8:05pm
 The Board will consider the following funding bids, as detailed in the attached funding report:

Applicant	Amount requested
Applicant: Our Time Project Project Title: CONNECT - Crisis for elders South West Wilts View full application	£3000.00
Applicant: Mere Footpath Group Project Title: Healthy Mere Walking Website View full application	£480.00

Applicant: Wiltshire Music Centre Project Title: Celebrating Age Wiltshire Phase 2 View full application	£1500.00
Applicant: Wilton Men's Shed Project Title: Wilton Men's Shed View full application	£1260.43
Applicant: Chalke Valley Football Club Project Title: Chalke Valley Under 14 kit and nets View full application	£742.58
Applicant: Semley & Sedgehill Parish Council Project Title: Semley Sedgehill Parish Council SID project View full application	£1196.50
Applicant: Hinton Hall Management Committee Project Title: Repairs to exterior of Hinton Hall Tisbury View full application	£4000.00

14

Close

8:30pm

The next meeting of the Board is on Wednesday 11 November 2020, at 6.30pm

MINUTES

Meeting: South West Wiltshire Area Board
Place: online
Date: 16 June 2020
Start Time: 2.00 pm
Finish Time: 2.15 pm

Please direct any enquiries on these minutes to:

Lisa Moore (Democratic Services Officer), Tel: 01722 434560 or (e-mail) lisa.moore@wiltshire.gov.uk

Papers available on the Council's website at www.wiltshire.gov.uk

In Attendance:

Wiltshire Councillors

Cllr Jose Green (Chairman), Cllr Pauline Church, Cllr Tony Deane (Vice-Chairman) and Cllr Bridget Wayman

Wiltshire Council Officers

Lisa Moore, Democratic Services Officer
Karen Linaker, Community Engagement Manager

<u>Agenda Item No.</u>	<u>Summary of Issues Discussed and Decision</u>
10	<p><u>Election of a Chairman</u></p> <p>The Democratic Services Officer opened the meeting and called for nominations for Chairman for 2020/21.</p> <p>Cllr Wayman nominated Cllr Green, this was seconded by Cllr Church.</p> <p>There being no other nominations,</p> <p>Decision</p> <p>Cllr Jose Green was elected as Chairman of South West Wiltshire Area Board for 2020/21.</p> <p style="text-align: center;">Cllr Green in the Chair.</p>
11	<p><u>Election of Vice-Chairman</u></p> <p>The Chairman, called for nominations for Vice-Chair for 2020/21.</p> <p>Cllr Wayman nominated Cllr Deane. This was seconded by Cllr Church.</p> <p>There being no other nominations,</p> <p>Decision</p> <p>Cllr Deane was elected as Vice-Chairman of South West Wiltshire Area Board for 2020/21.</p>
12	<p><u>Welcome and Introductions</u></p> <p>The Chairman welcomed anyone listening to the meeting online.</p>
13	<p><u>Apologies for Absence</u></p> <p>Apologies for absence were received from:</p> <ul style="list-style-type: none"> • Cllr George Jeans
14	<p><u>Minutes</u></p> <p>Decision</p> <p>The minutes of the previous meeting held on 29 January 2020, were agreed as a correct record and signed by the Chairman.</p>

15	<p><u>Declarations of Interest</u></p> <p>There were none.</p>
16	<p><u>Appointments to Outside Bodies and Working Groups</u></p> <p>Decision</p> <p>The South West Wiltshire Area Board agreed to:</p> <ul style="list-style-type: none"> a. Appoint Councillor representatives to Outside Bodies as set out at Appendix A; b. Agree to reconstitute and appoint to the Working Group(s) as set out in Appendix B; and c. Note the Terms of Reference for the Working Group(s), as set out in Appendix C.
17	<p><u>Close</u></p>

This page is intentionally left blank

Area Board Boundary Review Briefing Note No. 20-30

Service: Democratic Services
Further Enquiries to: CGR@wiltshire.gov.uk
Date Prepared: 10 September 2020

Background

Following the Electoral Review of Wiltshire Council, Electoral Divisions for the May 2021 elections no longer align to the boundaries for the Council's 18 Area Boards, which are based on Electoral Divisions.

It is therefore necessary for Full Council to agree new Area Board boundaries for implementation in May 2021.

Electoral Review Committee

At its meeting on 21 July 2020 Full Council delegated authority to the Electoral Review Committee to conduct a review of Area Board boundaries and prepare recommendations for its consideration.

The Committee met with the Members of each Area Board in July to discuss the incoming Electoral Divisions and their impact, including on potential Area Board boundaries.

At its meeting on 13 August 2020 the Committee agreed a set of proposals for Area Board boundaries to be consulted upon.

Consultation

A consultation will run from **10 September 2020 – 31 October 2020** on the [Draft Recommendations](#) of the Electoral Review Committee for Area Board boundaries to take effect for May 2021.

This briefing note will be circulated to all parishes and Members, and where an Area Board meets it will have the opportunity to be briefed on the proposals.

Online surveys have been prepared for people to respond to the proposals, as follows:

Amesbury	Bradford on Avon
Calne	Chippenham
Corsham	Devizes
Malmesbury	Marlborough
Melksham	Pewsey
Royal Wootton Bassett and Cricklade	
Salisbury	South East Wiltshire
South West Wiltshire	Tidworth
Trowbridge	Warminster
Westbury	

Decision

The Committee will review all responses to the consultation and prepare Final Recommendations for consideration by Full Council on 24 November 2020.

WILTSHIRE POLICE

Salisbury CPT

Area Board Briefing



PERFORMANCE – YOUR AREA

Salisbury CPT – Highest Crime Groups (Previous 12 months)

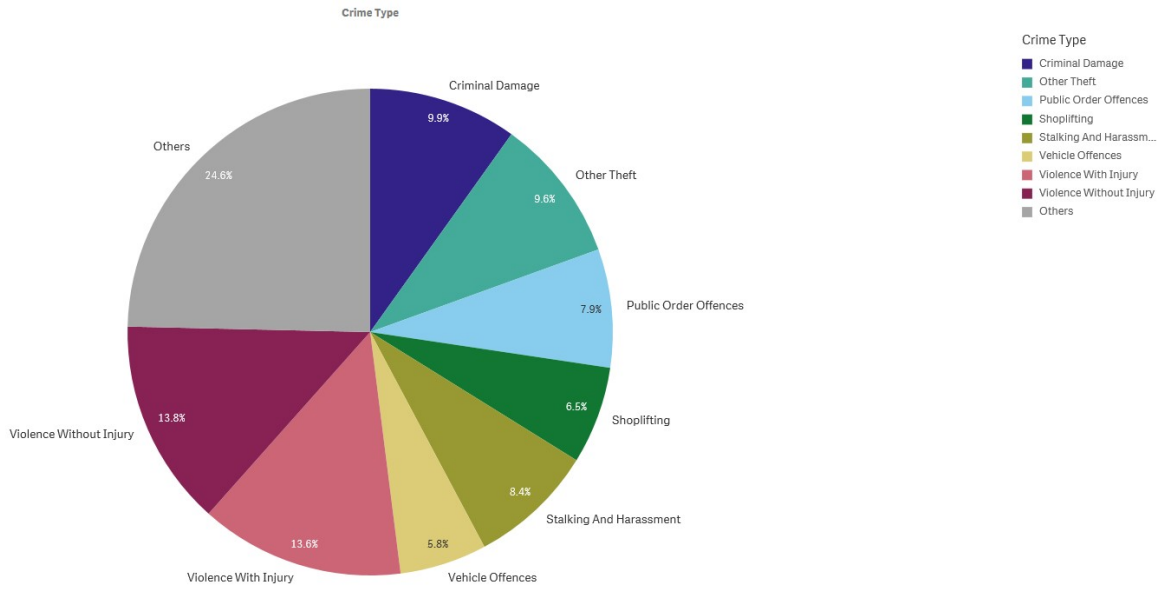

Force Area CPT – Highest Crime Groups (Previous 12 months)

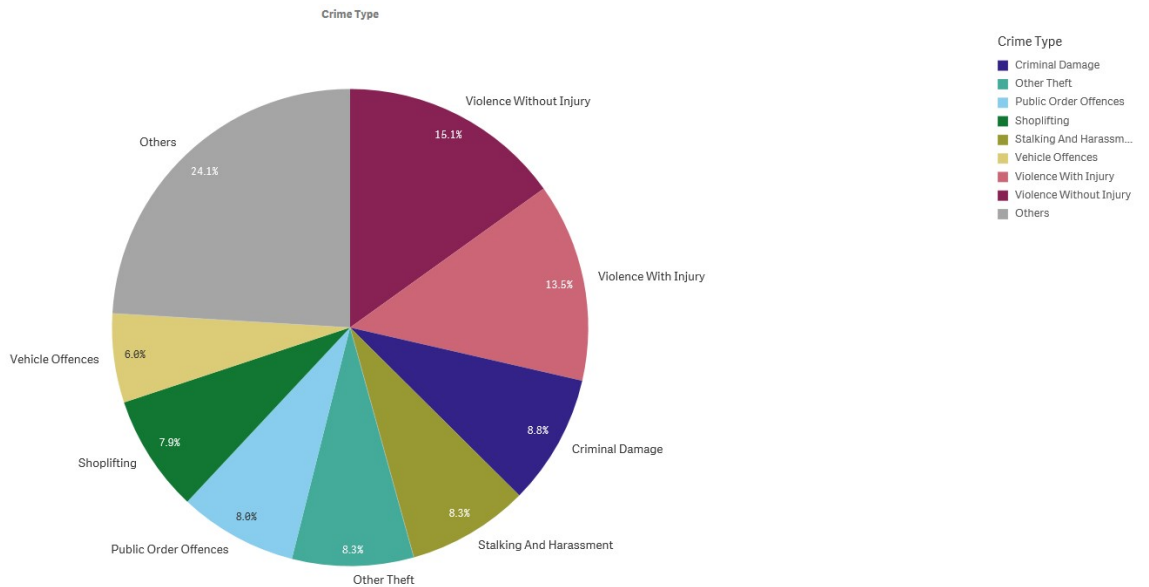

Salisbury CPT - Crime and incident demand for the 12 months to July 2020

WILTSHIRE POLICE

Salisbury CPT

Area Board Briefing



Proud to serve and protect our communities

September 2020

PERFORMANCE – FORCE-WIDE

- Wiltshire Police has had a decrease in the volume of recorded crime by 5.8% in the 12 months to July 2020 and continues to have one of the lowest crime rates in the country.
- Our service delivery remains consistently good.
- In July, we received 8,974 999 calls which we answered within 8 seconds on average, 13,513 101 calls which we answered within 28 seconds on average, and 14,975 CRIB calls which we answered within 2 minutes and 19 seconds on average.
- In July, we also attended 1,899 emergency incidents within 10 minutes and 8 seconds on average.
- Wiltshire Police has seen an 8.2% reduction in vehicle crime and a reduction of 17.8% in residential burglaries in the 12 months to July 2020.
- The Crime Survey of England & Wales recently ranked Wiltshire as one of the top forces (78.3%) nationally for public confidence. It covers the 12 months to March 2019. The publication can be found here: WWW.CRIMESURVEY.CO.UK

For more information on Wiltshire Police's performance please visit:

PCC's Website - <https://www.wiltshire-pcc.gov.uk/article/1847/Performance>

HMICFRS Website - <https://www.justiceinspectorates.gov.uk/hmicfrs/police-forces/wiltshire/> Police.uk
- <https://www.police.uk/wiltshire>

For information on what crimes and incidents have been reported in the Salisbury Community Policing Team area, visit <https://www.wiltshire.police.uk/article/5445/Salisbury-Area-CPT> to view a crime and incident map and find links to more detailed data.

WILTSHIRE POLICE

Salisbury CPT

Area Board Briefing



YOUR CPT – SALISBURY

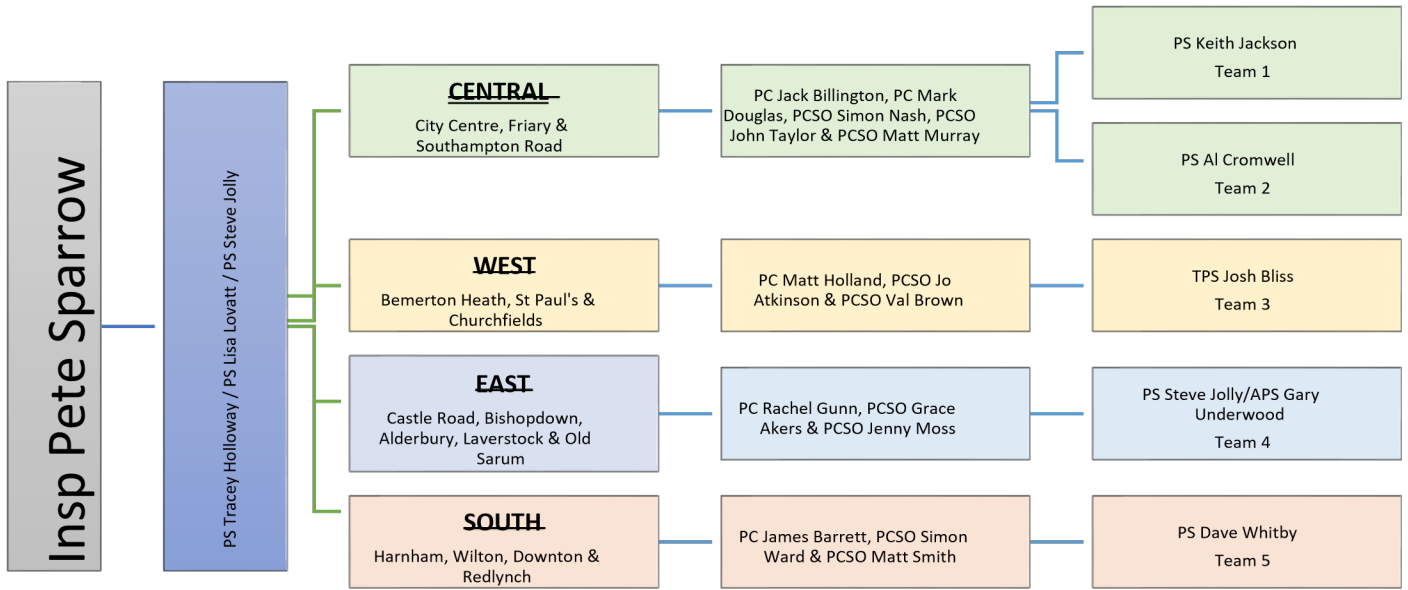

The new Beat Areas have now been established building better joined up working between the Neighbourhood and Response Teams. Each Response Team has been aligned to a Beat Area to encourage a better Problem Solving approach with anticipated increased community visibility and engagement encouraged.

Exception Reporting August - This is an opportunity to understand crime trends over a 2 year period. This reporting method helps to assess crime trends based on seasonal trends and can assist identifying emerging trends. The central blue line is the 2 year average with the green lines representing the Upper and Lower Control Limits. For the statistically minded the One/Three/Eight markers are where we have consecutive data points that are above or below 1 standard deviation from the mean.

Salisbury CPT:

This chart provides us with a visual impact of the Covid Lockdown and subsequent bounce back to normality. It is also worth noting that the 2 year mean average will have been impacted by this period.

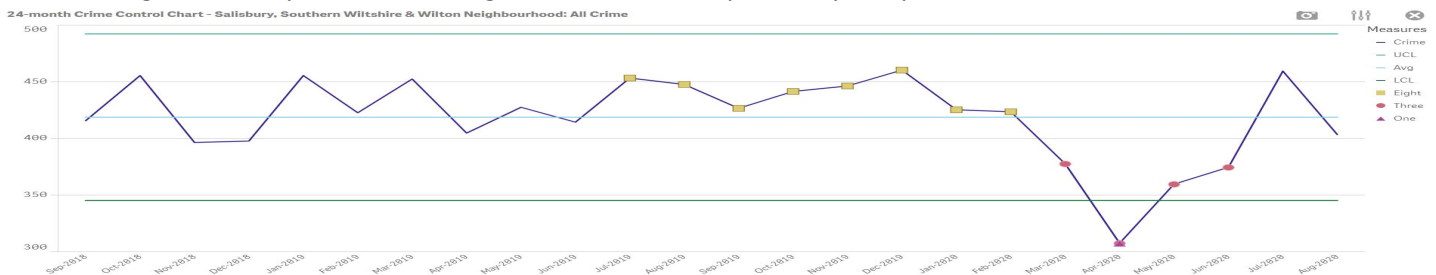

WILTSHIRE POLICE

Salisbury CPT

Area Board Briefing



Central:

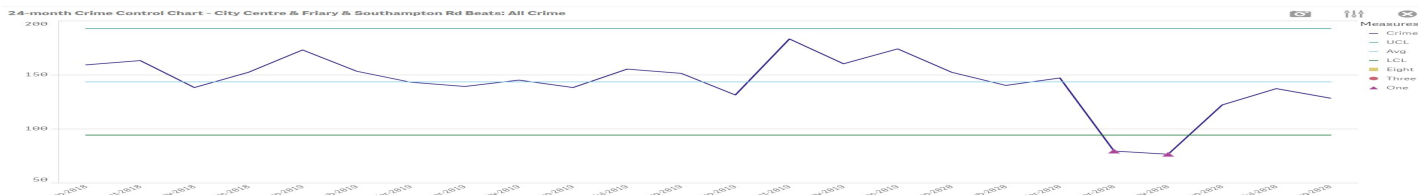

All Crime – 127 reported crimes against an average of 143. August 2019 saw 151 offences.
 Possession of Weapons – 3 month High (3 consecutive months above average). 3 offences were recorded over the month (average of 1.67).

West:



All Crime – 99 reported crimes against an average of 92. August 2019 saw 102 offences reported.
 Violence Against the Person – 1 Month High with 43 reported offences (34 Ave) that is largely due to Violence without Injury offences (21). The rise is in line with an increase in Domestic Abuse reports which we will continue to work on opportunities to protect and support victims in this area.

East:

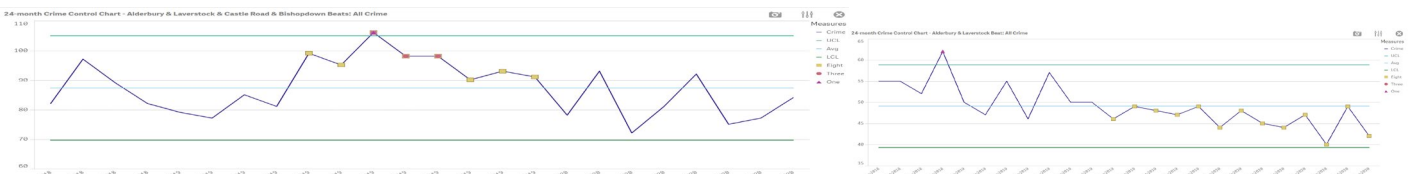

All Crime – 84 reported crimes against an average of 87.42. August 2019 saw 98 offences reported. For the Alderbury and Laverstock Beat Area, this is the 13th month in a row that reported crime is below the 2 year average. Of particular note is Vehicle Crime where the monthly reports have been below average (2.58) for 8 months. Drug Offences report a short term high of 5 offences last month.

South:



All Crime - 92 offences reported against an average of 95.13
 Robbery is our only short term high with 5 offences reported (2 in Downton & 3 in Harnham) against an average of 0.42. All of these offences remain under investigation, although worth noting that 3 offences have seen offenders arrested and bail conditions applied.

WILTSHIRE POLICE

Salisbury CPT

Area Board Briefing



LOCAL PRIORITIES – SALISBURY

AREA	PRIORITY	UPDATE
Central	Barnard Street / Paynes Hill / Culver Street Car Park	A Problem Solving approach with key stakeholder participation has assisted in the reduction of reports to this area. 30 patrols were recorded. The Closure Order obtained on a private premise in Barnard Street has been effective and has potentially assisted in the reduction of the reports.
	Street Drinkers & Public Space Protection Order (PSPO)	Ongoing effort to work with the City Security Officers in addressing the street drinking issues. There are some overlapping aspects with the above priority and discussions continue with Wiltshire Council regarding enforcement of the PSPO.
	Youth ASB	This was an issue in the early part of August; however, the arrest of two particular individuals and strict bail conditions has resulted in a significant reduction on our demand.
West	Demand reduction for shoplifting	There have been an increase in reports of theft offences and ASB related matters in the area of Wilton Road. Officers will be patrolling the area to reduce the demand and deal with offences.
	ASB	Fisherton Recreational Ground has seen an increase in ASB and litter during the nice weather. Officers are patrolling the area to educate and deal with any reports of ASB.
	Closure Orders	9 Lapham Vale following reports of ASB at the address. The closure order prevents other people, other than the tenant, attending the address.
East	Closure Orders	Regular visits are made to addresses, which have been subjected to Closure Orders to ensure compliance. Current Orders are in place at: <ul style="list-style-type: none"> • 71 Rhodes-Morehouse Way, Longhedge (exp. 16 Oct) • 36 Nicolson Vale, Longhedge (exp. 6 Oct) • 25 Down View Road (exp. 30 Sept)

WILTSHIRE POLICE

Salisbury CPT

Area Board Briefing



	ASB	<p>Castle Hill Country Park – We have had reports of anti-social behaviour from groups of young people within the Country Park as well as reports of someone driving a quad bike around the area.</p> <p>Whiteparish – The Parish Council raised concerns in relation to antisocial behaviour near the skate park. We have asked officers to conduct patrols of the area to identify those involved. We have also been aware of some ongoing anti-social behaviour in Green Close. Wiltshire Council are working with local police to try to resolve this matter.</p>
South	ASB in Downton	<p>Closure Order obtained at 14 Roman Meadow, Downton preventing entry to anyone other than occupant (expires 7 October). This is an ongoing area of youth ASB, criminal damage and drug intelligence centred around one address with ongoing partnership work to improve situation.</p> <p>An interim injunction has been granted by the court for June Martin.</p>
	Speeding Vehicles	<p>Community Speed Watch (CSW) have now returned to our streets. Staff are being encouraged to conduct speed checks alongside CSW where possible.</p>
	Rural Crime inc. Hare Coursing, Fly-Tipping & Theft offences	<p>Visibility in the rural areas is vital. Fly-tipping is increasing and we have conducted joint operations with Wiltshire Council and Trading Standards surrounding waste carriage licenses. 30 vehicles stopped with four investigations started and one vehicle seized for no insurance.</p>
	Disruption	<p>We have an Organised Crime Group living within this area and disruption of their activity is a regular occurrence.</p>

WILTSHIRE POLICE

Salisbury CPT

Area Board Briefing



HIGH LEVEL PCC UPDATES

- **PCC Annual Report:** Last month, the Police and Crime Commissioner published his annual report for 2019/20. The report sets out how the OPCC priorities are being met and highlights what additional work is being carried out to ensure that wider policing priorities reflect the concerns from the Wiltshire and Swindon communities he serves. You can read the full report [here](#).
- **Frontline recruitment is on track:** Wiltshire's first 40 student police officers on the new police degree apprenticeship are nearly half way through their initial 23 week classroom training before deployment to Community Policing Teams in December. The next cohort of 20 students start their training on 19 October and by March 2021 we are on target to have 1,050 police officers in Force. We also welcomed 20 new student Police Community Support Officers (PCSOs) who started their 12 week training in August and we've had a huge response to our PCSO recruitment campaign in July with 179 applicants, a record level of interest in this important community facing role.
- **COVID19 update:** We continue to be impressed by the high levels of compliance with the current restrictions within our communities. Although officers have not issued any Fixed Penalty Notices for breaches to these restrictions since May, we remain fully committed to being transparent when it comes to enforcement. You can see our latest FPN Summary Overview report [here](#). The OPCC is also in the process of distributing the new COVID19 Response Fund – a £50,000 funding stream supporting community and voluntary groups that are struggling to keep their organisation going or are facing unexpected costs due to the Coronavirus pandemic.

HIGH LEVEL FORCE UPDATES

- **Officer and staff assaults review:** The views of more than 40,000 officers and staff have informed the Officer and Staff Safety Review published by the National Police Chiefs' Council (NPCC) last week. The review, which is the largest ever survey of the police workforce, was commissioned to examine why police forces are seeing a rise in assaults and increased violence against officers. Here in Wiltshire, we are not immune to assaults against our frontline officers, staff and volunteers and this is something we have seen increase year on year. Even as our officers and staff have been out in our communities trying to provide reassurance during the COVID pandemic, they are still being kicked, spat at and abused. We've already introduced a large number of improvements to best protect our staff including the introduction of spit and bite guards and increased the number of officers who carry taser but this is also a societal problem that needs to change. We welcome this review and will continue to invest in anything which protects our officers and staff.
- **COVID19 update:** We are pleased to report that we are still seeing a very high level of compliance within our communities with regards to the Coronavirus Regulations. Our officers continue to focus on engaging with our communities first and foremost and, for the most part, this continues to be effective. The Government has now brought in tougher penalties for those

WILTSHIRE POLICE

Salisbury CPT

Area Board Briefing



who do not wear face coverings in areas where it is now mandated to do so and for those who organise, facilitate or attend any large gathering or unlicensed music event. These types of unlawful events place the public at a high level of risk and are likely to spread the virus. If we come across these types of events we will actively look to use our powers. Coronavirus remains a deadly threat and it should be everyone's priority to stop the spread of the virus and save lives.

- **Demand campaign:** The lifting of lockdown restrictions in July heightened some of the demands Wiltshire Police face, particularly those related to public order, violence against the person and anti-social behaviour. In comparison to last summer, we are seeing an increase of 26% in public order offences and an 18% increase in reports of anti-social behaviour. Last month, we launched a campaign with the aim of highlighting some of these additional summer demands, and whilst there has been some reduction in these offences as a result, compared to last year we are still seeing more of these crime types. We continue to proactively work with the public and our partners to not only reduce this demand, but to prevent crimes from happening in the first place. You can find out more about the summer demand campaign on our website and by following #summerdemand on social media.

GET INVOLVED

- You can keep up to date with the latest news in your area by signing up to our Community Messaging service – www.wiltsmessaging.co.uk
- You can follow your CPT on social media
- [Salisbury Police Facebook](#)
- [Salisbury Police Twitter](#)

More information on your CPT area can be found here: www.wiltshire.police.uk and here www.wiltshire-pcc.gov.uk

Chairman's Announcements

Subject:

COVID-19

The infection rate in Wiltshire remains low, but we cannot be complacent and it's important that everyone continues with their great efforts so far to follow social distancing measures and maintain good hand hygiene.

The advice for everyone remains the same:

- Keep washing hands regularly
- Wear a face covering over the nose and mouth in enclosed spaces
- Stay at least a metre away from people not in their household

If anyone is experiencing COVID-19 symptoms, no matter how slight they may be – a high temperature, a new, continuous cough or a loss or change to your sense of smell or taste – isolating and getting tested should be done immediately.

As a reminder, the isolation period is now 10 days. Those living in the same households should self-isolate for 14 days if they, or any members of the household, receive a positive test. Staying at home means not going out for any reason, including to work, or to the shops.

We thank everyone for their continued support and for playing their part.



Connect 5 aims to improve population mental wellbeing by changing the way we have mental wellbeing conversations.

Connect 5 is offering an incremental three-session training programme about mental health and wellbeing. The programme is free of charge and available to community groups and individuals who have a role in supporting mental wellbeing.

The programme has been developed by academic, clinical and public mental health experts in partnership with Health Education England and Public Health England.

Sessions are currently being held online. To make enquiries about the Connect 5 programme in Wiltshire please contact Kerri Lavender at kerri.lavender@wiltshire.gov.uk

	What will it cover?	Who is this for?
Stage 1 Brief Advice	Develop your core understanding of mental health, mental wellbeing and how to signpost to local services and resources that enable people to help themselves.	Anyone with an interest in improving mental wellbeing whose role involves interaction with the public, or anyone who has the opportunity to give brief wellbeing advice.
Stage 2 Brief Wellbeing Intervention	Build your skills and confidence to work with and improve the mental health and wellbeing of others. Including, how to support greater insight into experiences of stress and distress and how to help people take first steps to make themselves feel better.	Those with the opportunity, through their working practice, to engage in brief interventions.
Stage 3 Integrated Wellbeing Intervention	Advance your skills to work collaboratively with clients to create an action plan and integrate brief interventions to motivate and support people to make changes that last.	Those with the opportunity, through their working practice, to engage in brief interventions over an extended period of time.

SOUTH WEST WILTSHIRE COMMUNITY AREA TRANSPORT GROUP 09 SEPTEMBER 2020

	Item	Update	Actions recommendations	Who
1.	Attendees and apologies			
	Present:	Ken Taylor, Richard Botten, Sandie Smith, Stephen Banas, John Nicholas, David Button, Patrick Boyles, Richard Blarney, Richard Mitchell, Roy Sims, Clare Churchill, Jane Childs, Frank Freeman, Cllr Jose Green (part), Cllr Bridget Wayman (part) Cllr Pauline Church (part), Cllr Tony Deane, David Button, Julie Watts.		
	Apologies:	Ruth Burrows, Jess Luck, Tim Martin		
2.	Notes of last meeting			
		The minutes of the previous meeting have not officially been confirmed at a South Western Wiltshire Area Board therefore they will be ratified at the next meeting (30 September 2020).		

3.	Financial Position		
		An updated version of the finance sheet was presented – see Appendix A. There is currently £20,318 unallocated.	CATG
4.	General Items		
a)	Social Distancing	JW provided an outline of the process and no representative at the meeting wished to pursue the installation of measures to accommodate social distancing. Appendix B has a list of locations raised by officers as possible locations for intervention.	CATG
b)	HGV's & Sat Nav's	At February's meeting Cllr Bridget Wayman reported that she had raised the issue again with Baroness Scott who agreed to follow up in the House of Lords. BW was not in the meeting at this point to provide update	BW
c)	Traffic Surveys	Traffic surveys (i.e. Metrocounts) are intended to re-commence in September. Any requests should be submitted using the standard form which can be found on the councils website at www.wiltshire.gov.uk/council-democracy-area-boards and should be sent to trafficsurveys@wiltshire.gov.uk	CATG
d)	Cranborne Chase AONB	Initial consideration of whether there is support within the group for a feasibility study into an area wide speed limit similar to the New Forest, approximate cost £10,000. The group agreed that this would be more appropriate to discuss at an Area Board meeting.	AD

5.	Top 5 Priority Schemes			
a)	20mph Implementation Teffont Magna & Teffont Evias	The order was advertised from 9 January to 3 February 2020. No objections were received and therefore the scheme can proceed to implementation. This scheme was put on hold during COVID but it is anticipated that this will be in place by December 2020.		JW
b)	20mph Implementation Chilmark	The order was advertised from 28 November to 23 December 2019. The objection was considered by the Cabinet Member for highways and a decision was made to proceed with the 20mph speed limit. This scheme was put on hold during COVID but it is anticipated that this will be in place by December 2020.		JW
c)	20mph Implementation Fovant	The order was advertised from 23 January to 17 February 2020. No objections were received and therefore the scheme can proceed to implementation. JW to meet with FPC to finalise signing layout on 10 September.		JW
d)	14-20-1 C283 Stoford Various	S&SNPC agreed that a 7.5 tonne weight limit was their priority. They agreed that they were prepared to fund 25% of the £10,000 estimated cost in principal.	The group agreed to make this a priority therefore detailed designs and costings will be progressed.	JW
e)	14-20-6 Sutton Maundeville HGV signs	HGV's are getting stuck on the tight bend on the corner of Lagpond Lane/ Sutton Row; (the area lies between SP3 5NG, SP3 5NQ and SP3 5ND). For several years it was primarily EHD lorries and the Parish Council could speak with EHD to manage the situation however now the lorries are from random companies using SATNAV. There are currently signs which indicate "narrow road with passing places" but the Sutton Maundeville PC would like to request additional "unsuitable for heavy/long/wide vehicles" signs.	The group agreed to progress this issue as a priority in conjunction with warning signs at Teffont.	JW

f)	<p>14-20-8</p> <p>Teffont Junction of B3089 & C12 Various measures</p>	<p>A storage company operates a bonded warehouse on the site of RAF Chilmark owned by Fonthill Estate. 44 tonne articulated lorries from all over UK and the continent deliver and collect stock 5 - 10x a day (up to 20 vehicle movements). Access to the site is via the junction of the B3089/C12 east of Teffont; a very dangerous semi-blind 60mph corner. Manoeuvring the HGV's is challenging and can take in excess of 5 mins. Traffic queues form in both directions (a major safety concern) and damage is consistently caused to verges, carriageway, road signs and fences. In addition, Teffont Magna and Evias are receiving increased volume of HGV traffic from lorries leaving the A303 at the C276 which is a growing safety concern amongst drivers, pedestrians and horse riders.</p> <p>In order to reduce risk/danger of an accident on the B3089 Teffont PC would like to request;</p> <ul style="list-style-type: none"> ➤ Installation of warning signs ("HGV's turning"?) to encourage speed reduction on the B3089 ➤ Review junction lay-out for any possible quick fix improvements ➤ Reduce volume of HGV's utilising C roads in Teffont as a rat-run ➤ Install signage at the Chilmark/Teffont exit on the westbound A303 (no left turn for HGV's/ Not suitable for HGV's/ Access Only for HGV's?) 	<p>The group agreed to progress warning signs on the B3089 as a priority as part of the same scheme for Sutton Maundeville.</p>	<p>JW</p>
----	--	--	---	-----------

6. Work Instructed				
a)	14-19-3 Fovant – A30 - Reduction of 50mph to 40mph.	The group agreed to fund the speed limit review at a cost of £2,500, FPC have agreed a contribution of 50% up to £1250. The results have been passed to Fovant PC. JW to discuss at meeting on 10 September.		JW
b)	Issue 6659 Fonthill Bishop C43/B3089.	White village gates at speed limit terminal on road from A303 to B3089. £1500 from CATG and £500 from Fonthill Gifford Parish Group. The work has been ordered and the signs have been installed. Lining works will progress when traffic management requirements have been agreed with the contractors.		JW
c)	14-20-2 Whitesand Cross Amendments to signing	The group agreed to fund the cost of 2 no. give way signs, £750 with a 25% contribution of up to £250 from DSt A Parish Council. The work has been ordered and is awaiting programming by the contractor.		JW
d)	Issue 6248 Mere Water Street/The Lynch. HGV Signing	A signing scheme to prevent HGV's from using Water Street and The Lynch will cost approximately £2000. The group agreed to fund the scheme subject to a contribution of 25% from Mere TC. Mere TC have agreed to fund 25%. This work has now been ordered and is awaiting programming by the contractor.		JW

7. Other Schemes				
a)	Issue 6547 Quidhampton Lower Road Traffic calming.	The group agreed to progress the design work as a package and put it forward as a substantive bid. To start the process the group agreed to fund a topographical survey which has been completed; cost £3650 - CATG £2737.50 and QPC £912.50. Cllr Pauline Church is confident that S106 funding from the Harnham Development will be available to fund this scheme but may not be available for a number of years. In light of this the group agreed not to make the design work a top 5 priority at this time.		CATG
b)	14-19-4 Barford St Martin Amendment to 50mph speed limit terminal	A suitable location using a lamp column in the Bus Layby has been found so this site can be included within the SID study. The study however was put on hold due to the COVID lockdown but it is anticipated that the SID trial will recommence in October.		JW

8.	New Issues			
a)	Tisbury 20mph extension	The group agreed to progress 2 no. 20mph speed restriction feasibility assessments again this year but only one application was received from Tisbury Parish Council. They would like to extend the existing 20mph scheme to include Vicarage Road, Duck Street, Cuffs Lane, Court Street, Park Road, The Avenue and Tisbury Row. See Appendix C. The cost of the assessment remains £2500; SWW CATG £1500, Tisbury Parish Council £1000.	TPC confirmed that they are happy to fund the required contribution and the group agreed to progress the feasibility study.	JW
b)	14-20-4 Hindon, Stops Hill Various traffic management measures.	Residents of Stops Hill and Chalk Lane have expressed serious concern about danger to road users, especially pedestrians, from speeding traffic travelling on the C25 to and from Hindon and Tisbury. Hindon PC would like to investigate the following measures further; Speed Bumps, On Carriageway Footway, Build Outs/Narrowing/Chicanes & an informal Pedestrian Crossing at the Junction of Stops Hill/Chalk Lane. A detailed report can be found in Appendix D.	The group agreed that the issue should be progressed once an available top 5 priority space was available.	CATG
c)	14-20-5 Tisbury Cove Cottage, Weaveland Road	At the junction of Jackson Terrace & Weaveland Road large vehicles attempting to turn right often cause damage to Cove Cottage, the property and external pipes and fittings, despite a notice at the entrance from the High Street. When first reported (over 3 years ago), works to the camber of the road had some initial benefit but has not resolved the issue and the residents approached Tisbury PC again in February 2020 when damage was occurring daily. In the short term the PC would like to see advisory signs (“No access to Churchill Estate & no turning space”) at the junction of The Quarry and High and in the longer term progress a legal width restriction.	The PC have not heard from the occupants recently and therefore this scheme was not made a priority on this occasion.	CATG

e)	<p>14-20-7</p> <p>Tollard Royal B3081 Speed limit review.</p>	<p>Tollard Royal PC feel that the change of speed from 40mph to 20mph at both entrances to the village does not give motorists time or encouragement to comply with the 20mph. From the Shaftesbury direction there is a steep hill which given the impetus of a 40mph restriction means that most vehicles enter the village at well over the 20mph. This length of the B3081 is primarily single track with many accesses to houses and a busy public house; it is also experiencing an increased number of local and visiting pedestrians.</p> <p>Tollard Royal PC would like to request that the 40mph is reduced to 30mph at each end of the village as this would encourage drivers to slow down enough to enter the village at a safer speed of 20mph.</p>	<p>The group agreed to employ an independent consultant to advise on the most appropriate traffic management measures for the village. The PC to provide a summary of the problem and desired outcomes to Cllr Deane.</p>	<p>Tollard Royal PC</p>
g)	<p>14-20-9</p> <p>Swallowcliffe C316 Pheasant Copse & Mulberry House, SP3 5PE Village Gateway</p>	<p>On the C316 in vicinity of 30 mph speed sign close to the entrance Pheasant Copse, Mulberry House, Wilbury Barns & 1,2 Higher Farm Cottages. This stretch of the C316 has a speeding issue as noted in the metro count between 28/02/2017 and 10/03/2017, since 2017 new housing developments have taken place (with children) and the speeding issue is considered to have worsened.</p> <p>The Parish Council would like to request that village entrance gates with speed signs are introduced at this location. This would help create a visual boundary at the distinct change from rural to residential and emphasise the change from 60 mph to 30 mph.</p>	<p>The group agreed to progress this scheme once a top 5 priority space was available.</p>	<p>CATG</p>
<p>10. Date of Next Meeting: Tbc</p>				

South Western Wiltshire Community Area Transport

Group Principal Engineer – Julie Watts

1. Environmental & Community Implications

1.1. Environmental and community implications were considered by the CATG during their deliberations. The funding of projects will contribute to the continuance and/or improvement of environmental, social and community wellbeing in the community area, the extent and specifics of which will be dependent upon the individual project.

2. Financial Implications

2.1. All decisions must fall within the Highways funding allocated to South Western Area Board.

2.2. If funding is allocated in line with CATG recommendations outlined in this report, and all relevant 3rd party contributions are confirmed, Southern Wiltshire Area Board will have a remaining Highways funding balance of **£14,318**.

3. Legal Implications

3.1. There are no specific legal implications related to this report.

4. HR Implications

4.1. There are no specific HR implications related to this report.

5. Equality and Inclusion Implications

5.1 The schemes recommended to the Area Board will improve road safety for all users of the highway.

6. Safeguarding implications

6.1 There are no specific safeguarding implications related to this report

South West Wiltshire CATG
FINANCIAL SUMMARY

BUDGET 20-21

£17,079.00 CATG ALLOCATION 2020-21

£17,477.00 2019-20 underspend

Contributions

£500.00 Fonthill Bishop Parish Group White Gates
£4,500.00 Teffont PC 20mph Implementation
£2,000.00 Chilmark PC 20mph Implementation
£3,500.00 Fovant PC 20mph Implementation
£500.00 Mere TC Water Street Signing
£912.50 Quidhampton PC Topo Survey
£1,250.00 Fovant PC A30 speed limit review
£250.00 Donhead St Andrew Signs
£2,000.00 2 no. PC's 20mph Assessments

£49,968.50

Total Budget

Commitments from previous years

Teffont 20mph Implementation	£5,500.00 Estimate
Chilmark 20mph Implementation	£3,000.00 Estimate
Fovant 20mph Implementation	£4,500.00 Estimate
Fonthill Bishop White Gates	£2,000.00 Estimate
Fonthill Bishop C43 Signing and Lining	£3,000.00 Estimate
Mere Water Street Weight Limit Signing	£2,000.00 Estimate
Quidhampton Topo Survey	£3,650 Actual
Donhead St Andrew Whitesands Cross Signs	£1,000 Estimate
20 mph feasibility assessments 20/21	£5,000 Estimate

New Schemes

Total 2019-20 **£29,650.00**

Remaining Budget 2019-20 **£20,318.50**

SWWAB Social Distancing

Town/ No.	Village	Street	Location Description	Potential Issue	Source	Comment	Assessment Stage 1
1	Broad Chalke	The Causeway	The pinch point over the bridge	Connects the two parts of the village, no footway on bridge.	Officer	The Causeway connects two halves of the village and the section of carriageway over the bridge narrows and there is no pedestrian formal footway for a short distance. Traffic flows are medium at busy times however it is within a 30mph restriction and the narrow carriageway restricts speeds. There have been no recorded PIC's in the last 3 years. Any widening of footway would require carriageway space to be reduced to one lane and temporary traffic signals to manage traffic. No local representation has been received.	Fail
2	East Knoyle	East Knoyle	Church Rd		Officer	Limited footway space outside the village store for queuing. There appears to be plenty of room on grass verges. No local representation received.	Fail
3	Fovant	High Street	Outside the Stores	Footway is very narrow, no room for queueing although village is subject to 20mph	Officer	Very narrow footway outside of the local stores will not accommodate both queuing and pedestrians. Traffic flows are relatively low and it is within a 20mph restriction. There have been no recorded PIC's in the last 3 years. Any widening of footway would require carriageway space and reduce availability of on street parking. No local representation has been received.	Fail
4	Ludwell	A30	outside stores	No footway to queue	Officer	No footway to facilitate queuing outside of the local stores which is located on the A30. There is also limited parking, any room for queuing would restrict the parking further. Traffic flows can be relatively high, and it is within a 30mph restriction however speeds can be high when flows are low. There has been one slight PIC's in the last 3 years which involved a pedestrian. Likely to be low numbers of customers at any one time and given rural location the space to park is probably vital for the shops survival. No local representation has been received.	Fail
5	Mere	The Square to Boar Street		Post Office/newsagent/one stop and Coop. One way pedestrian routeing possible; adjacent parking/loading bays potentially could be barriered off outside of co-op and post office to provide space between pedestrians and queuing shoppers.	Officer	Narrow footways on both sides of the road will make social distancing difficult, unlikely that there are sufficient numbers of pedestrians to justify a one way system. Bridge over the river only has narrow footway on one side so any additional carriageway space would require traffic to be restricted to a single lane using 2 way traffic lights. Good visibility so peds can see oncoming and wait as required. No local representation has been received.	Fail

SWWAB Social Distancing

Town/ No.	Village	Street	Location Description	Potential Issue	Source	Comment	Assessment Stage 1
6	Mere	The Square into Salisbury Street		There are footways on both sides of Salisbury Street (which has a small number of shops and a Kia Garage) along its entire length and leads into the main car park, therefore one way routing of pedestrians is possible, without barriers.	Officer	There are narrow footways on both sides of Salisbury Street (which has a small number of shops and a Kia Garage) and leads into the main car park. No carriageway space available therefore only option is for one way routing of pedestrians which is unlikely to be adhered to given the relatively low numbers of pedestrians during the majority of the day.	Fail
7	Mere	Castle Street/Salisbury Street		Narrow footways from car parks to village centre, and outside shops	Officer	Narrow sections of footway from car park to village centre. No carriageway space available therefore any additional space would require the carriageway being reduced to one lane with traffic signals. Traffic flows are relatively low as are speeds at this location. There have been no recorded PIC's in the last 3 years. Numbers of pedestrians are unlikely to justify temporary traffic signals for the short sections of narrow carriageway. No local representation has been received.	Fail
8	Mere	Water Street/Ivy Mead		Very narrow footways to the school/town centre	Officer	Narrow sections of footway from town centre to school. There is very limited carriageway space at this location therefore likely to require a road closure to provide additional space for pedestrians. No local representation has been received.	Fail
9	Tisbury	The High Street		Narrow footways with shops on both sides of the road. One-way pedestrian routing possible due, parking/loading bays could be barriered off for pedestrian use outside the supermarket	Officer	No footways, it is a route to school/Churchfields Industrial Estate. No carriageway space exists to create footway and residents/PC do not want to remove parking. There is an on-carriageway footway that has recently been repainted. The CATG is currently working with the PC to introduce traffic calming measures, no local representation has been received regarding the current process so this scheme should remain with the CATG.	Fail
10	Tisbury	The Square to the railway station		Footways present on both sides of the road so one way pedestrian routing possible. River bridge only has narrow footway on north side so traffic could be restricted to one lane using 2 way traffic lights.	Officer	Narrow footways with shops on both sides of the road. Narrow carriageway with parking on one side. No available carriageway space to facilitate additional space for queuing but parking/loading bays could be utilised, although given rural location car usage is high. Tisbury Parish Council are satisfied with the current situation and would not support any parking being removed at this stage.	Fail
11	Tollard Royal	B3081	Outside King John Pub	Lack of safe spaces for peds/cyclists through pinch point	Officer	The B3081 narrows to barely a single lane outside of the King John Public House. This creates a pinch-point for both pedestrians and cyclists. Traffic flows can be relatively high however it is within a 20mph and the narrow carriageway restricts speeds. There have been no recorded PIC's in the last 3 years. Any additional space for pedestrians would involve a road closure and given that this is a B road result in a long diversion route. No local representation has been received.	Fail

SWWAB Social Distancing

Town/ No.	Village	Street	Location Description	Potential Issue	Source	Comment	Assessment Stage 1
12	Wilton	West Street	Between Four Corners crossroads and C&O Tractors	Shops on north side of A30 i.e. Reeves the baker; Italianate Church etc on the south side– footway on both sides so one way pedestrian traffic possible. Problems with space for queuing on narrow footway from shops such as the bakers.	Officer	Narrow footways, particularly outside Reeves the Baker where queuing for social distancing further restricts available width. No carriageway space to provide additional space without use of temporary traffic signals, which would have to be 4 way given the proximity to the permanent traffic signals. No local representation received.	Fail
13	Wilton	North Street	Between Paloma Lily and the post office/supermarket	Queuing is a daily feature with 2 food shops and others – footway present on the shop (western) side. Parking bays could be used for additional pedestrian space. Buses require entire carriageway outside One Stop to turn out of the Market Square.	Officer	Queuing is a daily feature with 2 food shops and others – footway present on the shop (western) side. Parking bays could be used for additional pedestrian space but this is unlikely to be popular with locals. These spaces are used by both residents and shoppers. Buses require entire carriageway outside One Stop to turn out of the Market Square. No local representation received.	Fail
14	Wilton	North Street	North of Russell Street Junction	Narrow footways, one way north of jcn with Russell Street, could potentially be closed with a road closure to provide more space for pedestrians. SGN are undertaking works in centre of Wilton & this is part of a local diversion route.	Officer	Narrow footways, no carriageway space, could potentially be closed to provide more space for pedestrians. Significant amount of residential parking that would require relocating. Currently being used as local diversion route for A30 closure. No local representation received.	Fail
15	Wilton	South Street		Route to car park and milk station: footways on both sides, so one-way pedestrian routing possible	Officer	Narrow footways on route to car park. The carriageway could be barriered off but would require extensive lengths and removal of parking (predominantly residential). Given likely flows of pedestrians this is unlikely to be practical.	Fail
16	Wilton	Wilton		Cars parking on pavements	Public	No specific locations were provided and there is no known history of a problem in Wilton, other than outside of shops already has waiting restrictions so can be enforced.	Fail

TISBURY PARISH COUNCIL

**APPLICATION TO CATG FOR A PROPOSED EXTENSION OF THE
TISBURY 20 mph AREA in the following roads: Vicarage Road, Duck Street,
Cuffs Lane, Court Street, Park Road, The Avenue and Tisbury Row.**

**Fao Julie Watts
CATG Principal Engineer
Traffic Engineering**

Dear Julie,

Over the past year Tisbury Parish Council has received numerous and regular representations from 20 plus residents at our meetings for extensions of the 20mph limit throughout the village; the problems being an increase in number of vehicles, speeding and increased weights of vehicles.

In February 2019, Parish Councillors were sympathetic to the cause but were cautious about proceeding with further requests for 20mph limits if there was little evidence of these perceived problems.

Tisbury Parish Council at that time were waiting for funding from the Area Board for a Speed Indicator Device (SID) and a request for approval of a Community Speed Watch (CSW) site (following a traffic count on Hindon Lane after the introduction of the 20mph limit) and training of a small number of CSW volunteers since October 2018. The combination of the SID and CSW schemes were seen by other local communities as the best way forward to combat speeding vehicles.

Residents at the February 2019 meeting agreed that they would take part in a revitalised CSW initiative and a resident was appointed as Residents' Representative for a 20mph limit throughout the village; the first objective being an operational CSW site on Hindon Lane.

The Parish Councillors in turn agreed the purchase of a SID (subject to Area Board funding) and to submit traffic count requests to gain further information on the speed, type and number of vehicles on a number of roads in Tisbury.

The roads involved were Cuffs Lane, Court Street, Park Road, The Avenue and Church Street. Although Church Street already had a 20mph limit, the speed of vehicles was required for a CSW site.

In the meantime, many residents (over 20) expressed an interest in being trained for CSW duties and a petition of over 60 residents in 2018 was resurrected that demonstrated to the Parish Council that there was sufficient commitment of residents to encourage drivers to change their attitude and positive community benefits.

In March 2020, a letter drop to all residents in Tisbury asked whether there would be support for the proposed extension of the 20mph limit and although there were 6 objections, over 94% of respondents (104 in total) were in favour of the proposals

The information from the traffic counts undertaken in November 2019 and the resident survey in March 2020 has allowed Tisbury Parish Council to move forward with:

- a. This application to extend the 20mph speed limit to the above roads; the Vicarage Road traffic count has been submitted subsequently and the requests for Duck Street and Tisbury Row arose from the letter drop responses.
- b. Future requests for CSW sites from the Police – for use on a rota basis rather than increasing the overall number.

- c. Future sites for positioning the SID; currently new sites have been approved by Wiltshire Council on the High Street, The Avenue and Church Street; adding to the private property site on Hindon Lane and a proposed private property site on Cuffs Lane.

The Parish Councillors know a 20mph limit reduces traffic speed: on Hindon Lane, by 2017 it had fallen by 30% since previous measurement in 2012, and it has now fallen a further 10% since.

Also that an increased number and larger traffic is coming into Tisbury and means many people no longer feel safe using our roads. People living in the many older houses opening directly onto the road also feel threatened.

But more large vehicles are now using the Chicks Grove route because that is the only one without a low bridge or archway. Residents on that side of the village have now asked that the 20mph limit should cover their area too.

Tisbury Parish Council is therefore now asking that the 20mph speed limit extensions specified are now added to those existing limits; being aware that:

- d. these extensions are likely to be self-enforcing (evidenced from the traffic counts already undertaken),
- e. are on roads that are narrow and have residential on-street parking,
- f. and probably most crucially, little in the way of pavements or pedestrian refuges.

I would be grateful if you would accept this submission and look forward to the next CATG meeting where it will be discussed along with any others.

Many thanks.

Yours sincerely,

Sandra Harry – Parish Clerk and Responsible Financial Officer

HINDON PARISH COUNCIL

Executive Summary

1. **Introduction.** Serious concern has been expressed by residents of Stops Hill and Chalk Lane concerning danger to road users, especially pedestrians and cyclists, from speeding traffic travelling on the C25 to and from Hindon and Tisbury. The results of previous traffic surveys, carried out at the request of Hindon Parish Council (PC), show a significant reduction in speeds and that CSW activities appear to have succeeded in reducing vehicle speeds by around 5 mph in less than 4 years. This is a better result than that achieved by trials conducted by WC in villages elsewhere in Wiltshire and compares favourably with their results achieved according to 'before and after' data either side of installation of 20 mph zones in those villages. Nevertheless, these statistics cannot hide the fact that about 15% of drivers exceed the speed limit, some excessively so; something needs to be done to bring that number down.
2. **Submissions to CATG.** The following traffic calming measures have been submitted to CATG for advice. Hindon PC has now received advice from Julie Watts, Principal Engineer to the WC Traffic Engineering Department, and her advice, together with estimated costs, has been assessed and used as a basis for the recommendations contained below.
 - **A 20 mph Limit.** In the South West Wiltshire CATG area any Parish/Town Council is expected to contribute £1k towards a feasibility study, with no guarantee of a positive outcome, and to fund the entire installation costs, which could range from £5-10k.
 - **Rumble Strips.** The proximity of residential properties likely to be affected by the noise created by rumble strips and the limited space on the carriageway to provide safe passage for cyclists/motorcyclists means this is not a feasible solution.
 - **Speed Bumps.** Speed bumps are the most effective measure to slow speeds but they are hugely unpopular, therefore it is advisable to consult widely. Speed cushions are likely to be the most appropriate option for this location as they would be relatively low cost to install, approximately £9k - £12k a pair depending on the lighting requirements.
 - **On Carriageway Footway.** A desktop study suggests that this length of carriageway meets all the requirements apart from forward visibility, which will require checking on site once the current COVID-19 restrictions are relaxed. A 1m wide On Carriageway Footway would cost approximately £4k and £10k with coloured surfacing. (NB: works would require a full road closure).
 - **One Way System at Choke Points or a 'Venturi' or Chicane at the Entrance to Stops Hill (aka Build Outs/Narrowing/Chicanes).** Narrowing the carriageway can make drivers slow on approach but generally only when unfamiliar with the road layout or when they meet opposing traffic flows. Cost is very much dependent on the type, length, signing and lighting requirements but typically cost between £7k to £35k.
 - **A Pedestrian Crossing at the Junction of Stops Hill/Chalk Lane.** Known as an 'Informal Pedestrian Crossing' this is typically a feature that consists of dropped kerbs, bollards and coloured surfacing to highlight the area that pedestrians are crossing. There is no legal requirement for vehicles to stop and let pedestrians cross at such a feature. This could be explored further when the COVID-19 restrictions are lifted. The sightlines would also need to be checked to ensure that the informal crossing point is fully visible. This may require the removal of some the adjoining hedgerow. Cost is typically around £5k.
 - **A Mini roundabout at the Bottom of Stops Hill outside the Village Hall.** A mini roundabout is unlikely to be effective at this location due to the lack of flows from The Dene/School Lane. It would also be difficult to get the

correct deflection without substantial kerbing works. It would also be necessary to remove some of the parking at the bottom of the High Street to ensure adequate visibility. Given the amount of kerbing work that would be required at this location it is likely that the cost would be in the region of £15k -£20k.

3. The following factors have been identified:
 - a. **Costs.** Except in the case of a 20 mph zone, current WC policy is that PCs are expected to contribute between 25-50% of the overall cost, depending on the merits of each case decided by CATG. Hindon PC's budget has already been set for FY 20/21. In the event of any work resulting from Hindon PC's submission to CATG being carried out in this FY, an assurance has been given that any contribution required can be paid in FY 21/22.
 - b. **Timescale.** It is unlikely that any work requiring on-site studies, let alone actual installation work, will be possible while 'lockdown' is in force. It is likely, however, that WC will agree with Hindon PC's request to waive the requirement for a further planned traffic survey, given the level of urgent concern. The next meeting of CATG, due to take place on 27 May 20, has been cancelled. The issue has been raised in another way with Integrated Transport.
 - c. **Alternative Measures.** There is compelling data available, supported by anecdotal evidence, that CSW activities at the speed hot spots in Hindon, which include Stops Hill, combined with the acquisition and deployment of Speed Indicator Devices (SIDs), have significantly reduced the speed levels of traffic passing through Hindon. CSW combined with SIDs appear to have had an effect greater than the sum of their parts and are, by some way, more cost effective than any single measure examined above.
4. **Recommendations.** It is recommended that:
 - a. **20 mph Limit Zone.** The proposal to introduce a 20 mph limit zone in Hindon be withdrawn from the submission to CATG. After due consideration by Hindon PC, it was agreed that a commitment to contribute £1k towards a feasibility study, with no guarantee of a positive outcome, and to bear the complete cost of subsequent installation was unaffordable.
 - b. **Rumble Strips.** It is recommended that Hindon PC should **not** pursue rumble strips in their submission to CATG.
 - c. **Speed Bumps.** It is recommended that Hindon PC pursue the installation of speed cushions at the top and bottom of Stops Hill under existing street lights, subject to affordability. Given the advice to consult widely, Hindon PC should ensure that all local residents are consulted.
 - d. **On Carriageway Footway.** It is recommended that Hindon PC pursue the suggestion with CATG of an On Carriageway Footway, subject to affordability.
 - e. **Build Outs/Narrowing/Chicanes.** It is recommended that Hindon PC pursue the suggestion with CATG of some form of Build Out, subject to affordability.
 - f. **A Pedestrian Crossing at the Junction of Stops Hill/Chalk Lane.** It is recommended that Hindon pursue the suggestion with CATG of an 'Informal Pedestrian Crossing Point', subject to affordability.
 - g. **A Mini Roundabout outside the Village Hall.** It is recommended that Hindon PC should **not** pursue the suggestion of a Mini-Roundabout outside the Village Hall.

FM FREEMAN
Cllr
for Chairman Hindon PC

Parish Clerk:
Mrs B Ford, 2 Tuckingmill Farm, Tisbury, Wilts. SP3 6JB
01747 871638 m 0753 117 0061
clerk.hindonparishcouncil@gmail.com

Report to	South West Wiltshire Area Board
Date of Meeting	30/09/2020
Title of Report	Community Area Grant funding

Purpose of the report:

To consider the applications for funding listed below

Applicant	Amount requested
Applicant: Our Time Project Project Title: CONNECT - Crisis for elders South West Wilts View full application	£3000.00
Applicant: Mere Footpath Group Project Title: Healthy Mere Walking Website View full application	£480.00
Applicant: Wiltshire Music Centre Project Title: Celebrating Age Wiltshire Phase 2 View full application	£1500.00
Applicant: Wilton Men's Shed Project Title: Wilton Men's Shed View full application	£1260.43
Applicant: Chalke Valley Football Club Project Title: Chalke Valley Under 14 kit and nets View full application	£742.58
Applicant: Semley & Sedgehill Parish Council Project Title: Semley Sedgehill Parish Council SID project View full application	£1196.50
Applicant: Hinton Hall Management Committee Project Title: Repairs to exterior of Hinton Hall Tisbury View full application	£4000.00

1. Background

Area Boards have authority to approve Area Grants under powers delegated to them. Under the Scheme of Delegation Area Boards must adhere to the [Area Board Grants Guidance](#)

[The funding criteria and application forms](#) are available on the council's website.

2. Main Considerations

2.1. Councillors will need to be satisfied that funding awarded in the 2020/2021 year is made to projects that can realistically proceed within a year of it being awarded.

2.2. Councillors must ensure that the distribution of funding is in accordance with the Scheme of Delegation to Area Boards.

2.3. Councillors will need to be satisfied that the applications meet the Community Area Board grants criteria.

3. Environmental & Community Implications

Grant Funding will contribute to the continuance and/or improvement of cultural, social and community activity and wellbeing in the community area, the extent of which will be dependent upon the individual project.

4. Financial Implications

Financial provision had been made to cover this expenditure.

5. Legal Implications

There are no specific legal implications related to this report.

6. Human Resources Implications

There are no specific human resources implications related to this report.

7. Equality and Inclusion Implications

Community Area Boards must fully consider the equality impacts of their decisions in order to meet the Council's Public Sector Equality Duty.

Community Area Grants will give local community and voluntary groups, Town and Parish Council's equal opportunity to receive funding towards community based projects and schemes, where they meet the funding criteria.

8. Safeguarding Implications

The Area Board has ensured that the necessary policies and procedures are in place to safeguard children, young people and vulnerable adults.

9. Applications for consideration

Application ID	Applicant	Project Proposal	Requested
3876	Our Time Project	CONNECT - Crisis for elders South West Wilts	£3000.00

Project Description:

Funding will provide a series of workshops with elders living in Five Courts residential home Mere and Bramley House Mere under the expertise of the Our Time Project Company www.ourtimeproject.com. The aim of the project is to improve mental health by supporting beneficiaries to explore through humour the isolation and loneliness they have experienced due to the crisis. The workshops will be led by the company online using appropriate online technology reaching out to elders and aiding with physical and mental stimulation using simple movements and theatrical exploration. The Company will work with Fives Courts and Bramley House residential homes in Mere, both of which have expressed need and interest. The Project will benefit up to 25 elders.

Input from Community Engagement Manager:

This is a request for Health & Wellbeing Funding, and it meets with the grants scheme criteria. Tackling older people isolation is one of the area board's community priorities. Our Project is a professional not for profit organisation operating in the county to bring high quality music and movement based activities to older people.

Proposal

That the Area Board determines the application.

Application ID	Applicant	Project Proposal	Requested
3844	Mere Footpath Group	Healthy Mere Walking Website	£480.00

Project Description:

To establish a website and other communication to further develop Healthy Mere Walking as a co-operative of residents of Mere providing accompanied walks for groups and for individuals. The website would be designed to be a central point with links to and from other groups providing health and well-being activities in Mere. Alongside this we aim to work closely with health professionals in the area to offer supported walking for individuals with needs both physical and mental.

Input from Community Engagement Manager:

This application meets the grant criteria and will benefit a well established local voluntary led group in and around Mere. Grants have been awarded to the group in previous years for individual walking events. This grant is to place the group on a stronger footing, with a new website and more effective marketing facilities.

Proposal

That the Area Board determines the application.

Application ID	Applicant	Project Proposal	Requested
3825	Wiltshire Music Centre	Celebrating Age Wiltshire Phase 2	£1500.00

Project Description:

Celebrating Age Wiltshire (CAW) Phase 2 will use arts and heritage activities to

reach the most isolated older people in the South West Wiltshire area, helping to tackle loneliness and aiming to improve their health and wellbeing through creative and artistic engagement. In particular CAW will target those people who are vulnerable and socially isolated due to frailty, ill health, dementia, poor mobility or caring responsibilities. Due to Covid-19 outbreak our work now draws on five different strands of both live and online activity. CAW is a partnership of community organisations across the county with Wiltshire Music Centre as lead organisation.

Input from Community Engagement Manager:

Celebrating Age Wiltshire is seeking Health & Wellbeing funding for the first of a five year programme of work in South West Wiltshire. This programme has been running in Wiltshire for the last 3 years, benefiting villages and towns in 6 other community areas, proving to be a very effective tool in reaching some of the county’s most isolated and hard to reach older people. The area board may recall receiving a presentation on this programme back in 2019.

Having proved to be a success over the past 3 years, the programme’s effectiveness has been endorsed by the lottery and awarded new funding to continue operating in Wiltshire for a further 5 years, and to cover an additional 4 areas - South West Wiltshire, Melksham, Warminster and Chippenham.

We have approx. 8200 older people living in the South West Wiltshire area, which equates to a little over a third of the overall population.

Proposal

That the Area Board determines the application.

Application ID	Applicant	Project Proposal	Requested
3856	Wilton Men’s Shed	Wilton Mens Shed	£1260.43

Project Description:

Open up to 5 days a week the Wilton Men’s Shed in the centre of town will be a hub bringing people together to pursue practical interests at leisure and to share and learn skills. It is envisaged that our members or Shedders will choose to engage with activities such as woodworking repairing and restoring bike repairs and getting involved in community projects. The Shed will target in particular - although not exclusively - older men who are socially isolated by, for example, bereavement, retirement, or ill health.

Input from Community Engagement Manager:

Men’s Sheds began to develop in Wiltshire around 5 years ago, and we have around 11 currently operating. The Wilton Men’s Shed is the first one to benefit the South West Wiltshire Community Area. In 2018 the area board granted £500 to the project as part of its set up costs. Since then, the project has been developing its organisational arrangements and building a brand new structure for the project. The funding requested is to contribute towards the electrics required for the new building.

Proposal
That the Area Board determines the application.

Application ID	Applicant	Project Proposal	Requested
3843	Chalke Valley Football Club	Chalke Valley Under 14 kit and nets	£742.58

Project Description:
To buy a kit for our newly formed under 14 team. Under current guidelines each child has to come to matches already changed so enough kit is needed to give out to the whole squad to allow for those that cannot play. Also new nets are required as our sports centre opened our playing field during lockdown and so many people came from different areas and played in our goals and the nets have too many holes in them to pass fit for use in matches and the wheels have been broken meaning we can't move them around.

Input from Community Engagement Manager:
This is a well used local community football club and the application meets the grants criteria.

Proposal
That the Area Board determines the application.

Application ID	Applicant	Project Proposal	Requested
3858	Semley & Sedgehill Parish Council	Semley Sedgehill Parish Council SID project	£1196.50

Project Description:
We need to take measures to try to slow traffic through our village. Increasing numbers of drivers seem to be ignoring the speed limit and as schools have now returned introducing traffic calming measures has become a priority, especially as the village does not have pavements and people have to walk in the road to access the school, church, shop, and pub. After borrowing a SID from a neighbouring parish council we found it to be quite effective and feel that has become necessary for us to have our own unit.

Input from Community Engagement Manager:
The total cost of the SID is £2393, and the parish council will fund the 50% remainder. The area board's SID fund has just over £2k available.

Proposal
That the Area Board determines the application.

Application ID	Applicant	Project Proposal	Requested
3869	Hinton Hall Management Committee	Repairs to exterior of Hinton Hall Tisbury	£4000.00

Project Description:

There are 2 parts to the project. 1 The replacement of soffits fascias gutters and downpipes to prevent water and bird ingress and 2 to prevent water ingress along the coping stones on the roof apex over the kitchen which will require lead capping and replacement of coping stones and pointing the second part requiring the erection of scaffolding

Input from Community Engagement Manager:

This application is for capital funding, on the basis that the works being carried out will lead to an enhancement to the fabric of Hinton Hall and new features which will last more than 5 years. The hall is used by a range of community groups from and around Tisbury.

Proposal

That the Area Board determines the application.

No unpublished documents have been relied upon in the preparation of this report

Report Author:

Karen Linaker
Community Engagement Manager
01722 434697
karen.linaker@wiltshire.gov.uk